



**REPORT OF GROUP DIRECTOR, NEIGHBOURHOODS AND HOUSING**

<b>LICENSING SUB-COMMITTEE:</b> 20/08/2020	<b>Classification DECISION</b>	<b>Enclosure</b>
<b>Application for a Premises Licence</b>  Andina, 1 Redchurch Street, Hackney, London, E2 7DJ	<b>Ward(s) affected</b>  Hoxton East & Shoreditch	

**1. SUMMARY**

<b>Applicant(s)</b> Greenwood Properties Limited	<b>In SPA</b> Shoreditch
<b>Date of Application</b> 18/06/2020	<b>Period of Application</b> Permanent
<b>Proposed licensable activity</b> Late Night Refreshment Supply of Alcohol (On Premises)	
<b>Proposed hours of licensable activities</b>	
<b>Late Night Refreshment</b>	<b>Standard Hours:</b> Mon 23:00-00:30 Tue 23:00-00:30 Wed 23:00-00:30 Thu 23:00-00:30 Fri 23:00-00:30 Sat 23:00-00:30 Sun 23:00-23:30
<b>Premises:</b>	
<b>Supply of Alcohol</b>	<b>Standard Hours:</b> Mon 10:00-00:00 Tue 10:00-00:00 Wed 10:00-00:00 Thu 10:00-00:00 Fri 10:00-00:00 Sat 10:00-00:00 Sun 10:00-23:00
<b>Premises:</b>	
<b>The opening hours of the premises</b>	
<b>Premises</b>	<b>Standard Hours:</b> Mon 07:00-00:30 Tue 07:00-00:30

Wed 07:00-00:30 Thu 07:00-00:30 Fri 07:00-00:30 Sat 10:00-00:30 Sun 10:00-23:30	
<b>Capacity:</b> Not known	
<b>Policies Applicable</b>	LP1 (General Principles), LP2 (Licensing Objectives), LP3 (Core Hours), LP4 ('Off' Sales of Alcohol), LP10 (Special Policy Areas – Dalston and Shoreditch)
<b>List of Appendices</b>	A – Application for a premises licence and supporting documents B – Representations from responsible authorities C – Representations from other persons D – Location map
<b>Relevant Representations</b>	<ul style="list-style-type: none"> <li>• Environmental Health Authority (Environmental Enforcement)</li> <li>• Other Persons</li> </ul>

## 2. APPLICATION

2.1 **Greenwood Properties Limited** has made an application for a premises licence under the Licensing Act 2003:

- To authorise the supply alcohol for consumption **on and off** the premises
- Late night refreshment

2.2 The application is attached as Appendix A. The applicant has proposed measures that could be converted to conditions (see paragraph 8.1 below).

## 3. CURRENT STATUS / HISTORY

3.1 The premises have been in possession of a Premises Licence since 2013. However, the previous licence was surrendered on 10 August 2020.

3.2 No Temporary Event Notices have been given in respect of this premises within the last twelve months.

## 4. REPRESENTATIONS: RESPONSIBLE AUTHORITIES

<b>From</b>	<b>Details</b>
Environmental Health Authority (Environmental Protection)	Have confirmed no representation on this application
Environmental Health Authority (Environmental Enforcement)	Representation received on the grounds of the prevention of public nuisance
Environmental Health Authority (Health & Safety)	No representation received
Weights and Measures (Trading Standards)	Have confirmed no representation on this application

Planning Authority	No representation received
Area Child Protection Officer	No representation received
Fire Authority	Have confirmed no representation on this application
Police	Have confirmed no representation on this application
Licensing Authority	No representation received
Health Authority	No representation received

## 5. REPRESENTATIONS: OTHER PERSONS

From	Details
2 representation received from and on behalf of local residents. (Appendices C1-C2)	Representation received on the grounds of The Prevention of Crime and Disorder, Prevention of Public Nuisance, Licensing Hours and Special Policy Area.

## 6. GUIDANCE CONSIDERATIONS

- 6.1 The Licensing Authority is required to have regard to any guidance issued by the Secretary of State under the Licensing Act 2003.

## 7. POLICY CONSIDERATIONS

- 7.1 Licensing Sub-Committee is required to have regard to the London Borough of Hackney's Statement of Licensing Policy ("the Policy") adopted by the Licensing Authority.
- 7.2 The Policy applies to applications where relevant representations have been made. With regard to this application, policies, LP1 (General Principles), LP2 (Licensing Objectives), LP3 (Core Hours), LP4 ('Off' Sales of Alcohol), LP10 (Special Policy Areas – Dalston and Shoreditch).

## 8. OFFICER OBSERVATIONS

- 8.1 If the Sub-Committee is minded to approve the application, the following conditions should be applied the licence:

### Supply Of Alcohol (On/Both)

1. No supply of alcohol may be made under the premises licence:
  - (a) At a time when there is no designated premises supervisor in respect of the premises licence.
  - (b) At a time when the designated premises supervisor does not hold a personal licence or his personal licence is suspended.

2. Every supply of alcohol under the premises licence must be made or authorised by a person who holds a personal licence.
3. (1) The responsible person must ensure that staff on relevant premises do not carry out, arrange or participate in any irresponsible promotions in relation to the premises.  
(2) In this paragraph, an irresponsible promotion means any one or more of the following activities, or substantially similar activities, carried on for the purpose of encouraging the sale or supply of alcohol for consumption on the premises -
  - (a) games or other activities which require or encourage, or are designed to require or encourage, individuals to;
    - (i) drink a quantity of alcohol within a time limit (other than to drink alcohol sold or supplied on the premises before the cessation of the period in which the responsible person is authorised to sell or supply alcohol), or
    - (ii) drink as much alcohol as possible (whether within a time limit or otherwise);
  - (b) provision of unlimited or unspecified quantities of alcohol free or for a fixed or discounted fee to the public or to a group defined by a particular characteristic in a manner which carries a significant risk of undermining a licensing objective;
  - (c) provision of free or discounted alcohol or any other thing as a prize to encourage or reward the purchase and consumption of alcohol over a period of 24 hours or less in a manner which carries a significant risk of undermining a licensing objective;
  - (d) selling or supplying alcohol in association with promotional posters or flyers on, or in the vicinity of, the premises which can reasonably be considered to condone, encourage or glamorise anti-social behaviour or to refer to the effects of drunkenness in any favourable manner.
  - (e) dispensing alcohol directly by one person into the mouth of another (other than where that other person is unable to drink without assistance by reason of a disability).
4. The responsible person must ensure that free potable water is provided on request to customers where it is reasonably available.
5. 5.1. The premises licence holder or club premises certificate holder must ensure that an age verification policy is adopted in respect of the premises in relation to the sales or supply of alcohol.  
5.2 The designated premises supervisor in relation to the premises licences must ensure that the supply of alcohol at the premises is carried on in accordance with the age verification policy.  
5.3. The policy must require individuals who appear to the responsible person to be under 18 years of age (or such older age as may be specified in the policy) to produce on request, before being served alcohol, identification bearing their photograph, date of birth and either:-
  - (a) a holographic mark or
  - (b) an ultraviolet feature
6. The responsible person must ensure that:

a) where any of the following alcoholic drinks is sold or supplied for consumption on the premises (other than alcoholic drinks sold or supplied having been made up in advance ready for sale or supply in a securely closed container) it is available to customers in the following measures:

- beer or cider: 1/2 pint;
- gin, rum, vodka or whisky: 25ml or 35ml; and
- still wine in a glass: 125ml; and

b) these measures are displayed in a menu, price list or other printed material which is available to customers on the premises; and

c) where a customer does not in relation to a sale of alcohol specify the quantity of alcohol to be sold, the customer is made aware that these measures are available.

#### Minimum Drinks Pricing

7. 7.1 A relevant person shall ensure that no alcohol is sold or supplied for consumption on or off the premises for a price which is less than the permitted price.

7.2 For the purposes of the condition set out in paragraph 7.1 above -

(a) "duty" is to be construed in accordance with the Alcoholic Liquor Duties Act 1979;

(b) "permitted price" is the price found by applying the formula -

$$P = D + (D \times V)$$

Where -

(i) P is the permitted price,

(ii) D is the rate of duty chargeable in relation to the alcohol as if the duty were charged on the date of the sale or supply of the alcohol, and

(iii) V is the rate of value added tax chargeable in relation to the alcohol as if the value added tax were charged on the date of the sale or supply of the alcohol;

(c) "relevant person" means, in relation to premises in respect of which there is in force a premises licence -

(i) the holder of the premises licence,

(ii) the designated premises supervisor (if any) in respect of such a licence, or

(iii) the personal licence holder who makes or authorises a supply of alcohol under such a licence;

(d) "relevant person" means, in relation to premises in respect of which there is in force a club premises certificate, any member or officer of the club present on the premises in a capacity which enables the member or officer to prevent the supply in question; and

(e) "value added tax" means value added tax charged in accordance with the Value Added Tax Act 1994.

7.3 Where the permitted price given by Paragraph 7.2(b) above would (apart from this paragraph) not be a whole number of pennies, the price given by that sub-paragraph shall be taken to be the price actually given by that sub-paragraph rounded up to the nearest penny.

7.4 (1) Sub-paragraph 7.4(2) below applies where the permitted price given by Paragraph 7.2(b) above on a day ("the first day") would be different from the permitted price on the next day ("the second day") as a result of a change to the rate of duty or value added tax.

(2) The permitted price which would apply on the first day applies to sales or supplies of alcohol which take place before the expiry of the period of 14 days beginning on the second day.

### **Door Supervision**

8. Each individual who is to carry out a security activity at the premises must be licensed by the Security Industry Authority.

### **Conditions derived from operating schedule**

9. Substantial food and suitable beverages other than intoxicating liquor shall be available during the whole of the permitted hours in all parts of the premises where intoxicating liquor is sold or supplied.
10. The Designated Premises Supervisor shall ensure that all management staff are trained to use and maintain the Incident Book. The Incident Book shall be readily available for inspection by the Police or other statutory authority
11. The licence holder shall maintain an Incident Book at the premises to record the following:-
  - all crimes reported to the venue
  - all ejections of patrons
  - any complaints received
  - any incidents of disorder
  - seizures of drugs or offensive weapons and their location.
  - any faults in the CCTV system
  - any visit by a relevant authority or emergency service
12. Details of all the above shall be contemporaneously recorded in the Incident Book and the entry countersigned by the Designated Premises Supervisor.
13. An adequate and appropriate supply of first aid equipment and materials is to be available on the premises
14. Refuse, including bottles, is to be taken and placed into receptacles outside the premises at times which will minimise the disturbance to nearby premises.
15. Noxious smells are not to be permitted to cause a nuisance to nearby properties and the premises are to be properly ventilated.
16. The premises shall maintain a comprehensive CCTV system as per the minimum requirements of a Metropolitan Police Crime Prevention Officer. All public areas and all entry and exit points will be covered enabling frontal identification of every person entering in any light condition. The CCTV system shall continually record whilst the premises is open for licensable activities and during all times when customers remain on the premises. All recordings shall be stored for a minimum period of 31 days with date and time stamping. Recordings

shall be made available immediately upon the request of Police or authorised officer.

17. A staff member from the premises who is conversant with the operation of the CCTV system shall be on the premises at all times when the premises are open to the public. This staff member shall be able to show Police or an authorised officer of Hackney Borough Council recent data or footage with the absolute minimum of delay when requested.
18. There shall be "CCTV in Operation" signs prominently displayed.
19. All instances of crime or disorder to be reported by the designated premises supervisor or responsible member of staff to an agreed police contact point, as agreed with the Police.
20. There shall be no draught alcoholic beverages available for sale.
21. Alcohol cannot be sold in open containers to be taken from the premises and cannot be opened or consumed directly outside the premises.
22. Patrons temporarily leaving the premises to smoke shall not take drinks outside at any time.
23. Where the sale or supply of alcohol is taking place employees of the premises must request sight of evidence of the age of any person appearing to be under 25 years of age (Challenge 25). Such evidence may include a driving licence or passport.
24. Premises to operate a zero tolerance policy to drugs and comply with:
  - a. Weapons Policy where appropriate
  - b. Hackney Police Theft Reduction Policy 2011
  - c. Or any subsequent reviews of these policies.
25. The premises will display prominent signage by every entrance and exit requesting customers to leave the premises quietly and respect local residents.
26. All staff should receive training and have an awareness of the four licensing objectives
27. The Licensee shall ensure that all staff are fully trained and made aware of the legal requirement of businesses to comply with their duty of care as regards the disposal of waste produced from the business premises. The procedure for handling and preparing for disposal of the waste shall be in writing and displayed in a prominent place where it can be referred to at all times by staff.
28. The Licensee shall ensure that any contract for general and recyclable waste disposal shall be appropriate in size to the amount of waste produced by the business. The Licensee shall maintain an adequate supply of waste receptacles provided by its registered waste carrier (ref

use sacks or commercial waste bins) in order to ensure all refuse emanating from the business is always presented for collection by its waste carrier and shall not use any plain black or unidentifiable refuse sacks or any other unidentifiable or unmarked waste receptacles.

29. In order to minimise the amount of time any waste remains on the public highway in readiness for collection, the Licensee will ensure the timeframe within which it may expect its waste carrier to collect is adhered to.
30. The Licensee shall provide a safe receptacle for cigarette ends to be placed outside for the use of customers, such receptacle being carefully placed so as not to cause an obstruction or trip.
31. Alcohol shall not be sold, supplied, or consumed on the premises otherwise than to persons who are taking substantial table meals and that the consumption of alcohol by such persons is ancillary to taking such meals. The supply of alcohol shall be by waiter or waitress service only.
32. In the defined area of the basement (as set out in the agreed plan a copy of which is to be kept on the premises) and up to a terminal hour of 22:30 hours a maximum of twenty persons at any one time may be sold and permitted to consume alcohol without it being ancillary to them taking a table meal

### **Conditions derived from Responsible Authority representations**

33. The Licensee shall ensure that all staff are fully trained and made aware of the legal requirement of businesses to comply with their responsibility as regards the disposal of waste produced from the business premises. The procedure for handling and preparing for disposal of the waste shall be in writing and displayed in a prominent place where it can be referred to at all times by staff.
34. The Licensee shall ensure that any contract for general and recyclable waste disposal shall be appropriate in size to the amount of waste produced by the business. The Licensee shall maintain an adequate supply of waste receptacles provided by his registered waste carrier (refuse sacks or commercial waste bins) in order to ensure all refuse emanating from the business is always presented for collection by his waste carrier and shall not use any plain black or unidentifiable refuse sacks or any other unidentifiable or unmarked waste receptacles.
35. In order to minimise the amount of time any waste remains on the public highway in readiness for collection, the Licensee will ensure the timeframe within which it may expect its waste carrier to collect is adhered to.
36. The Licensee shall instruct members of staff to make regular checks of the area immediately outside the premises and remove any litter, bottles and glasses emanating from the premises. A final check should be made at close of business.



37. The Licensee shall provide a safe receptacle for cigarette ends to be placed outside for the use of customers, such receptacle being carefully placed so as not to cause an obstruction or trip.
38. The current trade waste agreement/duty of care waste transfer document shall be conspicuously displayed and maintained in the window of the premises where it can be conveniently seen and read by persons standing in Andina. This should remain unobstructed at all times and should clearly identify:-  
the name of the registered waste carrier  
the date of commencement of trade waste contract  
the date of expiry of trade waste contract  
the days and times of collection  
the type of waste including the European Waste Code

## 9. REASONS FOR OFFICER OBSERVATIONS

- 9.1 Conditions 9 to 32 above are derived from the applicant's operating schedule. Conditions 33 to 38 have been proposed by the environmental enforcement.

## 10. LEGAL COMMENTS

- 10.1 The Council has a duty as a Licensing Authority under the Licensing Act 2003 to carry out its functions with a view to promoting the following 4 licensing objectives;
- The Prevention of Crime and Disorder
  - Public Safety
  - Prevention of Public Nuisance
  - The Protection of Children from Harm
- 10.2 It should be noted that each of the licensing objectives have equal importance and are the only grounds upon which a relevant representation can be made and for which an application can be refused or terms and conditions attached to a licence.

## 11. HUMAN RIGHTS ACT 1998 IMPLICATIONS

- 11.1 There are implications to;
- **Article 6** – Right to a fair hearing
  - **Article 14** – Not to discriminate
  - Balancing: **Article 1**- Peaceful enjoyment of their possession (i.e. a licence is defined as being a possession) with **Article 8** – Right of Privacy (i.e. respect private & family life) to achieve a proportionate decision having regard to the protection of an individuals rights against the interests of the community at large.

## 12. MEMBERS DECISION MAKING

- A. **Option 1**  
That the application be refused
- B. **Option 2**  
That the application be approved, together with any conditions or restrictions which Members consider necessary for the promotion of the Licensing objectives.

## 13. CONCLUSION

13.1 That Members decide on the application under the Licensing Act 2003.

<b>Group Director, Neighbourhoods and Housing</b>	Ajman Ali
<b>Lead Officer (holder of original copy):</b>	Suba Sriramana Principal Licensing Officer (Acting) Licensing Service 1 Hillman Street E8 1DY Telephone: 020 8356 4973

## LIST OF BACKGROUND PAPERS RELATING TO THIS REPORT

The following document(s) has been relied upon in the preparation of the report.

<b>Description of document</b>	<b>Location</b>
<b>Office File:</b> Andina, 1 Redchurch Street, Hackney, London, E2 7DJ	Licensing Service 1 Hillman Street London E8 1DY

### **Printed matter**

Licensing Act 2003

LBH Statement of Licensing Policy

**Hackney**  
**LA01**

**Application for a premises licence to be granted under the Licensing Act 2003**

**PLEASE READ THE FOLLOWING INSTRUCTIONS FIRST**

Before completing this form please read the guidance notes at the end of the form. If you are completing this form by hand please write legibly in block capitals. In all cases ensure that your answers are inside the boxes and written in black ink. Use additional sheets if necessary.

You may wish to keep a copy of the completed form for your records.

I/We Mr GREENWARD PROPERTIES LIMITED

*(Insert name(s) of applicant)*

apply for a premises licence under section 17 of the Licensing Act 2003 for the premises described in Part 1 below (the premises) and I/we are making this application to you as the relevant licensing authority in accordance with section 12 of the Licensing Act 2003

**Part 1 – Premises details**

Postal address of premises or, if none, ordnance survey map reference or description Andina			
1 REDCHURCH STREET HACKNEY LONDON			
Post town	LONDON	Postcode	E2 7DJ

Telephone number at premises (if any)	
Non-domestic rateable value of premises	£84500.00

**Part 2 - Applicant details**

Please state whether you are applying for a premises licence as **appropriate** Please tick as **appropriate**

a)	an individual or individuals *	<input type="checkbox"/>	please complete section (A)
b)	a person other than an individual *		
	i. as a limited company/limited liability partnership	<input checked="" type="checkbox"/>	please complete section (B)

	ii.	as a partnership (other than limited liability)	<input type="checkbox"/>	please complete section (B)
	iii.	as an unincorporated association or	<input type="checkbox"/>	please complete section (B)
	iv.	other (for example a statutory corporation)	<input type="checkbox"/>	please complete section (B)
c)		a recognised club	<input type="checkbox"/>	please complete section (B)
d)		a charity	<input type="checkbox"/>	please complete section (B)
e)		the proprietor of an educational establishment	<input type="checkbox"/>	please complete section (B)
f)		a health service body	<input type="checkbox"/>	please complete section (B)
g)		a person who is registered under Part 2 of the Care Standards Act 2000 (c14) in respect of an independent hospital in Wales	<input type="checkbox"/>	please complete section (B)
ga)		a person who is registered under Chapter 2 of Part 1 of the Health and Social Care Act 2008 (within the meaning of that Part) in an independent hospital in England	<input type="checkbox"/>	please complete section (B)
h)		the chief officer of police of a police force in England and Wales	<input type="checkbox"/>	please complete section (B)

\* If you are applying as a person described in (a) or (b) please confirm (by ticking yes to one box below):

- I am carrying on or proposing to carry on a business which involves the use of the premises for licensable activities; or

- I am making the application pursuant to a
  - statutory function or
  - a function discharged by virtue of Her Majesty's prerogative

**(A) INDIVIDUAL APPLICANTS** (fill in as applicable)

<b>Title</b> Mr			
<b>Surname</b>		<b>First names</b>	
I am 18 years old or over ..			
<b>Date of birth</b>			
<b>Nationality</b>			
Current residential address if different from premises address		UK-England	
Post town		Postcode	
<b>Daytime contact telephone number</b>			
<b>E-mail address (optional)</b>			
<b>Where applicable (if demonstrating a right to work via the Home Office online right to work checking service), the 9-digit 'share code' provided to the applicant by that service (please see note 15 for information)</b>			

**SECOND INDIVIDUAL APPLICANT** (if applicable)

<b>Title</b> Mr			
<b>Surname</b>		<b>First names</b>	
I am 18 years old or over ..      Please tick yes			

<b>Date of birth</b>			
<b>Nationality</b>			
Current postal address if different from premises address		UK-England	
Post town		Postcode	
<b>Daytime contact telephone number</b>			
<b>E-mail address (optional)</b>			
<b>Where applicable (if demonstrating a right to work via the Home Office online right to work checking service), the 9-digit 'share code' provided to the applicant by that service (please see note 15 for information)</b>			

**(B) OTHER APPLICANTS**

**Please provide name and registered address of applicant in full. Where appropriate please give any registered number. In the case of a partnership or other joint venture (other than a body corporate), please give the name and address of each party concerned.**

Name GREENWARD PROPERTIES LIMITED
Address 373-375 STATION ROAD  HARROW  HA1 2AW UK-England
Registered number (where applicable) 06447514
Description of applicant (for example, partnership, company, unincorporated association etc.) Private limited Company
Telephone number (if any)

[REDACTED]

E-mail address (optional)

[REDACTED]

### Part 3 Operating Schedule

When do you want the premises licence to start?

DD MM YYYY

17-07-2020

If you wish the licence to be valid only for a limited period, when do you want it to end?

DD MM YYYY

Please give a general description of the premises (please read guidance note 1)  
The application is made by the landlord for a new premises licence (a 'shadow licence') on the same terms as premises licence reference LBH-PRE-T-1431, which has lapsed.

If 5,000 or more people are expected to attend the premises at any one time, please state the number expected to attend.

n/a

What licensable activities do you intend to carry on from the premises?

(Please see sections 1 and 14 and Schedules 1 and 2 to the Licensing Act 2003)

	Provision of regulated entertainment (please read guidance note 2)	Please tick all that apply
a)	plays (if ticking yes, fill in box A)	<input type="checkbox"/>
b)	films (if ticking yes, fill in box B)	..
c)	indoor sporting events (optional, fill in box C)	..
d)	boxing or wrestling entertainment (if ticking yes, fill in box D)	..
e)	live music (optional, fill in box E)	..
f)	recorded music (if ticking yes, fill in box F)	..
g)	performances of dance (optional, fill in box G)	..
h)	anything of a similar description to that falling within (e), (f) or (g) (if ticking yes, fill in box H)	..

**Provision of late night refreshment** (if ticking yes, fill in box I)



**Supply of alcohol** (if ticking yes, fill in box J)



**In all cases complete boxes K, L and M**



I

<b>Late night refreshment</b> Standard days and timings (please read guidance note 7)			<b>Will the provision of late night refreshment take place indoors or outdoors or both – please tick</b> (please read guidance note 3)	Indoors	<input checked="" type="checkbox"/>
				Outdoors	
Day	Start	Finish		Both	
Mon	23:00	00:30	<b>Please give further details here</b> (please read guidance note 4)		
Tue	23:00	00:30			
Wed	23:00	00:30	<b>State any seasonal variations for the provision of late night refreshment</b> (please read guidance note 5)		
Thur	23:00	00:30			
Fri	23:00	00:30	<b>Non-standard timings. Where you intend to use the premises for the provision of late night refreshment at different times, to those listed in the column on the left, please list</b> (please read guidance note 6) Please refer to premises licence LBH-PRE-T-1431 for any non-standard timings or seasonal variations.		
Sat	23:00	00:30			
Sun	23:00	23:30			

**J**

<b>Supply of alcohol</b> Standard days and timings (please read guidance note 7)			<b>Will the supply of alcohol be for consumption – please tick</b> (please read guidance note 8)	On the premises	<input checked="" type="checkbox"/>
				Off the premises	<input type="checkbox"/>
				Both	<input type="checkbox"/>
Day	Start	Finish	<b>State any seasonal variations for the supply of alcohol</b> (please read guidance note 5)		
Mon	10:00	00:00			
Tue	10:00	00:00			
Wed	10:00	00:00			
Thur	10:00	00:00			
Fri	10:00	00:00			
Sat	10:00	00:00			
Sun	10:00	23:00			

**State the name and details of the individual whom you wish to specify on the licence as designated premises supervisor (Please see declaration about the entitlement to work in the checklist at the end of the form):**

<b>Name</b> [REDACTED]	
<b>Date of birth</b> [REDACTED]	
Address [REDACTED]	
UK-England	
Postcode	[REDACTED]
Personal licence number (if known)	
Issuing licensing authority (if known) Please select	

K

**Please highlight any adult entertainment or services, activities, other entertainment or matters ancillary to the use of the premises that may give rise to concern in respect of children** (please read guidance note 9).

None

L

<b>Hours premises are open to the public</b> Standard days and timings (please read guidance note 7)			<b>State any seasonal variations</b> (please read guidance note 5)
Day	Start	Finish	
Mon	07:00	00:30	<b>Non-standard timings. Where you intend the premises to be open to the public at different times from those listed in the column on the left, please list</b> (please read guidance note 6) Please refer to premises licence LBH-PRE-T-1431 for any non-standard timings or seasonal variations.
Tue	07:00	00:30	
Wed	07:00	00:30	
Thur	07:00	00:30	
Fri	07:00	00:30	
Sat	10:00	00:30	
Sun	10:00	23:30	

**M** Describe the steps you intend to take to promote the four licensing objectives:

**a) General – all four licensing objectives (b, c, d and e)** (please read guidance note 10)

The application is made by the landlord for a new premises licence (a 'shadow licence') on the same terms as premises licence reference LBH-PRE-T-1431.

**b) The prevention of crime and disorder**

Please refer to a) above.

**c) Public safety**

Please refer to a) above.

**d) The prevention of public nuisance**

Please refer to a) above.

**e) The protection of children from harm**

Please refer to a) above.

**Checklist:**

**Please tick to indicate agreement**

- I have made or enclosed payment of the fee.
- I have enclosed the plan of the premises.
- I have sent copies of this application and the plan to responsible authorities and others where applicable.
- I have enclosed the consent form completed by the individual I wish to be designated premises supervisor, if applicable.
- I understand that I must now advertise my application.
  
- I understand that if I do not comply with the above requirements my application will be rejected.
  
- [Applicable to all individual applicants, including those in a partnership which is not a limited liability partnership, but not companies or limited liability partnerships] I have included documents demonstrating my entitlement to work in the United Kingdom or my share code issued by the Home Office online right to work checking service (please read note 15).

**IT IS AN OFFENCE, UNDER SECTION 158 OF THE LICENSING ACT 2003, TO MAKE A FALSE STATEMENT IN OR IN CONNECTION WITH THIS APPLICATION. THOSE WHO MAKE A FALSE STATEMENT MAY BE LIABLE ON SUMMARY CONVICTION TO A FINE OF ANY AMOUNT.**

**IT IS AN OFFENCE UNDER SECTION 24B OF THE IMMIGRATION ACT 1971 FOR A PERSON TO WORK WHEN THEY KNOW, OR HAVE REASONABLE CAUSE TO BELIEVE, THAT THEY ARE DISQUALIFIED FROM DOING SO BY REASON OF THEIR IMMIGRATION STATUS. THOSE WHO EMPLOY AN ADULT WITHOUT LEAVE OR WHO IS SUBJECT TO CONDITIONS AS TO EMPLOYMENT WILL BE LIABLE TO A CIVIL PENALTY UNDER SECTION 15 OF THE IMMIGRATION, ASYLUM AND NATIONALITY ACT 2006 AND PURSUANT TO SECTION 21 OF THE SAME ACT, WILL BE COMMITTING AN OFFENCE WHERE THEY DO SO IN THE KNOWLEDGE, OR WITH REASONABLE CAUSE TO BELIEVE, THAT THE EMPLOYEE IS DISQUALIFIED.**



**Part 4 – Signatures** (please read guidance note 11)

**Signature of applicant or applicant’s solicitor or other duly authorised agent** (see guidance note 12). **If signing on behalf of the applicant, please state in what capacity.**

<b>Declaration</b>	<ul style="list-style-type: none"> <li>• [Applicable to individual applicants only, including those in a partnership which is not a limited liability partnership] I understand I am not entitled to be issued with a licence if I do not have the entitlement to live and work in the UK (or if I am subject to a condition preventing me from doing work relating to the carrying on of a licensable activity) and that my licence will become invalid if I cease to be entitled to live and work in the UK (please read guidance note 15).</li> <li>• The DPS named in this application form is entitled to work in the UK (and is not subject to conditions preventing him or her from doing work relating to a licensable activity) and I have seen a copy of his or her proof of entitlement to work, or have conducted an online right to work check using the Home Office right to work checking service which confirmed their right to work (please see note 15)</li> </ul>
Signature	
Date	18/6/2020
Capacity	Solicitors for the applicant

**For joint applications, signature of 2<sup>nd</sup> applicant or 2<sup>nd</sup> applicant's solicitor or other authorised agent (please read guidance note 13). If signing on behalf of the applicant, please state in what capacity.**

Signature	
Date	18/6/2020
Capacity	

Contact name (where not previously given) and postal address for correspondence associated with this application (please read guidance note 14)			
			
UK-England			
Post town	LONDON	Postcode	
Telephone number (if any)			

If you would prefer us to correspond with you by e-mail, your e-mail address (optional)

### Notes for Guidance

1. Describe the premises, for example the type of premises, its general situation and layout and any other information which could be relevant to the licensing objectives. Where your application includes off-supplies of alcohol and you intend to provide a place for consumption of these off-supplies, you must include a description of where the place will be and its proximity to the premises.
2. In terms of specific regulated entertainments please note that:
  - Plays: no licence is required for performances between 08:00 and 23.00 on any day, provided that the audience does not exceed 500.
  - Films: no licence is required for 'not-for-profit' film exhibition held in community premises between 08.00 and 23.00 on any day provided that the audience does not exceed 500 and the organiser (a) gets consent to the screening from a person who is responsible for the premises; and (b) ensures that each such screening abides by age classification ratings.
  - Indoor sporting events: no licence is required for performances between 08.00 and 23.00 on any day, provided that the audience does not exceed 1000.
  - Boxing or Wrestling Entertainment: no licence is required for a contest, exhibition or display of Greco-Roman wrestling, or freestyle wrestling between 08.00 and 23.00 on any day, provided that the audience does not exceed 1000. Combined fighting sports – defined as a contest, exhibition or display which combines boxing or wrestling with one or more martial arts – are licensable as a boxing or wrestling entertainment rather than an indoor sporting event.
  - Live music: no licence permission is required for:
    - a performance of unamplified live music between 08.00 and 23.00 on any day, on any premises.
    - a performance of amplified live music between 08.00 and 23.00 on any day on premises authorised to sell alcohol for consumption on those premises, provided that the audience does not exceed 500.
    - a performance of amplified live music between 08.00 and 23.00 on any day, in a workplace that is not licensed to sell alcohol on those premises, provided that the audience does not exceed 500.
    - a performance of amplified live music between 08.00 and 23.00 on any day, in a church hall, village hall, community hall, or other similar community premises, that is not licensed by a premises licence to sell alcohol, provided that (a) the audience does not exceed 500, and (b) the organiser gets consent for the performance from a person who is responsible for the premises.
    - a performance of amplified live music between 08.00 and 23.00 on any day, at the non-residential premises of (i) a local authority, or (ii) a school, or (iii) a hospital, provided that (a) the audience does not exceed 500, and (b) the organiser gets consent for the performance on the relevant premises from: (i)

Web Copy

GROUND FLOOR PLAN

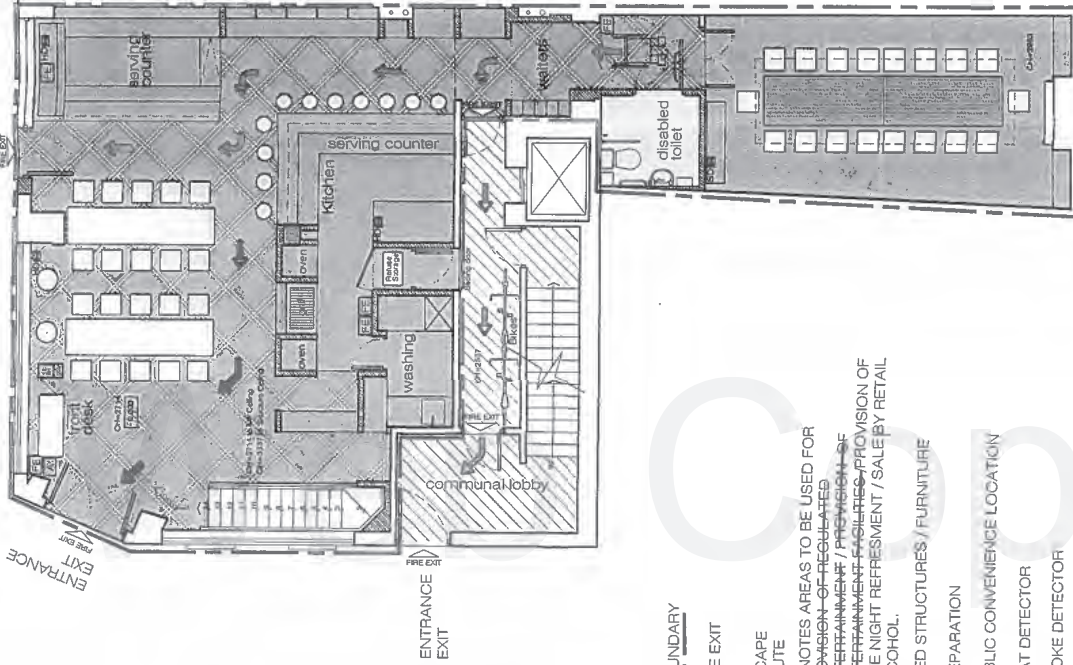

KEY

- BOUNDARY
- FIRE EXIT
- ESCAPE ROUTE
- NOTES ARE TO BE USED FOR PROVISION OF REGULATED ENTERTAINMENT / PROVISION OF LATE NIGHT REPRESENT / SALE BY RETAIL ALCOHOL.
- FIXED STRUCTURES / FURNITURE
- PREPARATION
- PUBLIC CONVENIENCE LOCATION
- HEAT DETECTOR
- SMOKE DETECTOR
- FIRE EXTINGUISHERS
- ALARM

BASEMENT FLOOR PLAN

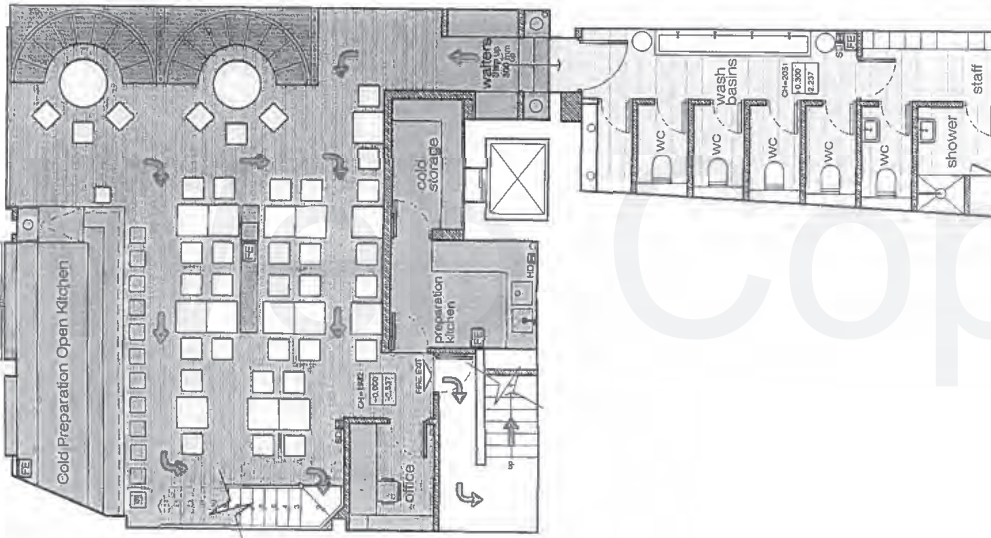

Web Copy

Web Copy

RECEIVED IN SCHEMATIC  
 05 JUN 2013  
 DRAWING CHECKED BY: [Signature]  
 14

Status	PLANNING
Scale	1:100 @ A3/GE
Drawing No.	A-102
Project No.	13-03

Project: Cevlache  
 1 Fledchurch Street,  
 London E2 7DJ  
 THE PLANS PROPOSED

CLIENT: PRIVATE CLIENT  
 ARCHITECT: SCHNEIDER DESIGNERS  
 14 Spence Street, London, UK, EC1A 3DF  
 Tel: +44 (0)20 7730 3111  
 www.schneiderdesigners.com

Rev	By	Issued For	Issue

ADDITIONAL NOTES:

1. All work to be carried out on site before fabrication.
2. Contractor to refer to Engineers drawings before proceeding with works.
3. All structural steelwork to be protected with fire resistant (precast concrete) and covered by designer.
4. All drawings to be approved by the architect before construction.

PLEASE NOTE:  
 5. These drawings are subject to any variation required or carrying out of the works.  
 6. Samples to be provided by contractor for the architect for approval.  
 7. All drawings to be approved by the architect before construction.





**RESPONSIBLE AUTHORITY REPRESENTATION:  
APPLICATION UNDER THE LICENSING ACT 2003**

**RESPONSIBLE AUTHORITY DETAILS**

NAME OF AUTHORITY	London Borough of Hackney
ADDRESS OF AUTHORITY	Community Safety & Enforcement Service First Floor Hackney Service Centre 1 Hillman Street London E8 1DY
CONTACT NAME	Jacey Frewin
TELEPHONE NUMBER	020 8356 4567
E-MAIL ADDRESS	jacey.frewin@hackney.gov.uk

**APPLICATION PREMISES**

NAME & ADDRESS OF PREMISES	Andina 1 Redchurch Street Hackney London E2 7DJ
NAME OF APPLICANT	Greenwood Properties Limited

**COMMENTS**

I make the following relevant representations in relation to the above application to vary the Premises Licence at the above address.

- 1) the prevention of crime and disorder
- 2) public safety
- 3) the prevention of public nuisance **x**
- 4) the protection of children from harm

**Representation in relation to:**

**ENVIRONMENTAL LICENCE CONDITIONS IN RESPECT OF  
Andina  
1 Redchurch Street, London E2 7DJ**

1. The Licensee shall ensure that all staff are fully trained and made aware of the legal requirement of businesses to comply with their responsibility as regards the disposal of waste produced from the business premises. The procedure for handling and preparing for disposal of the waste shall be in writing and displayed in a prominent place where it can be referred to at all times by staff.

2. The Licensee shall ensure that any contract for general and recyclable waste disposal shall be appropriate in size to the amount of waste produced by the business. The Licensee shall maintain an adequate supply of waste receptacles provided by his registered waste carrier (refuse sacks or commercial waste bins) in order to ensure all refuse emanating from the business is always presented for collection by his waste carrier and shall not use any plain black or unidentifiable refuse sacks or any other unidentifiable or unmarked waste receptacles.

3. In order to minimise the amount of time any waste remains on the public highway in readiness for collection, the Licensee will ensure the timeframe within which it may expect its waste carrier to collect is adhered to.

4 The Licensee shall instruct members of staff to make regular checks of the area immediately outside the premises and remove any litter, bottles and glasses emanating from the premises. A final check should be made at close of business.

5. The Licensee shall provide a safe receptacle for cigarette ends to be placed outside for the use of customers, such receptacle being carefully placed so as not to cause an obstruction or trip.

6. The current trade waste agreement/duty of care waste transfer document shall be conspicuously displayed and maintained in the window of the premises where it can be conveniently seen and read by persons standing in Andina.

This should remain unobstructed at all times and should clearly identify:-

- the name of the registered waste carrier
- the date of commencement of trade waste contract
- the date of expiry of trade waste contract
- the days and times of collection
- the type of waste including the European Waste Code

The above representations are supported by the following evidence and information.

We have received complaints in the past regarding littering and build-up of waste in the area. There have been instances in the past where Enforcement Officers have found evidence of the illegal disposal of waste from businesses in this area.

Experience has also shown that there is the probability that there will be cigarette litter outside these premises due to the smoking ban and that it is possible that glasses and bottles may be left outside by patrons.

Are there any actions or measures that could be taken to allay concerns or objections? If so, please explain.

Contact Jacey Frewin by email if necessary

**Name:** Jacey Frewin

**Date:** 22/06/2020



Licensing (Shared Mailbox) &lt;licensing@hackney.gov.uk&gt;

**Andina 1 Redchurch Street London E2 7DJ**

1 message

25 June 2020 at 13:43

To: "Licensing (Shared Mailbox)" &lt;licensing@hackney.gov.uk&gt;

Dear Hackney Licensing

I write to object to the above referenced application for licence for late night refreshment from 23:00 to 00:30am Mon to Sat and from 23:00 to 23:30 Sun and to authorise the supply of alcohol for consumption on the premises from 10:00 to 00:00 Mon to Sat and from 10:00 to 23:00 Sun

In summary, it's time for a rebalance.

I recognize that the application is from a restaurant, not a bar. However the position remains the same: there's simply too much.

If there's one thing learned during the lockdown it's the incalculable burden the nighttime economy inflicts on Shoreditch and Hackney. I could make a long, long list of the ills that are gone, and the community that has flourished in their absence. The pandemic is no excuse to make these ills worse - indeed it should be a time to rethink current policy at a fundamental level to begin to revert to sanity.

Encouraging more late night activity, whether food or booze, leaves more people in the neighborhood later and later. That by definition adds to the cumulative impact.

Specifically I object for the following reasons:

- This venue is within the Shoreditch Special Policy Area. Per the rules of the Shoreditch SPA, the application should demonstrate exceptional reasons for the extension of the license. The application provides no reasons at all. The application accordingly should be rejected out of hand.
- The location of the venue is within yards of multiple other exceedingly crowded venues. These sites already see a large number of revelers on the street day and night, not to mention spillover pedestrian traffic. Inevitably this means more booze tourists causing intolerable noise, anti-social behaviour, littering and fouling of the streets. This venue will add to the cumulative impact and existing issues of noise and disorder.
- There are many residential properties in the immediate vicinity of the venue. The addition of another venue, no matter how sedate, or without music, will present a risk to the children in the area.

For these reasons I believe the application should be rejected.

I wish to be advised of the date for the Sub-Committee meeting.

Batemans Row, EC2A

(I do not consent to the release of any personally identifiable information.)



---

**Andina, 1 Redchurch Street, London, E2 7DJ**1 message

---

25 June 2020 at 16:08

[REDACTED]  
To: licensing@hackney.gov.uk

Dear Hackney Licensing

I write to object to the above referenced application for licence for late night refreshment from 23:00 to 00:30am Mon to Sat and from 23:00 to 23:30 Sun and to authorise the supply of alcohol for consumption on the premises from 10:00 to 00:00 Mon to Sat and from 10:00 to 23:00 Sun

In summary, it's time for a rebalance.

I recognize that the application is from a restaurant, not a bar. However the position remains the same: enough already!

If there's one thing learned during the lockdown it's the immense burden the nighttime economy inflicts on Shoreditch and Hackney. Although during the pandemic it has been a terrible time in many ways, it has actually been a strangely positive time for residents of Shoreditch. The streets are clean and there is much less drug dealing, violent and lewd behaviour and noise. Please don't add another late night drinking establishment into the mix.

Encouraging more late night activity, whether food or booze, leaves more people in the neighbourhood later and later. That by definition adds to the cumulative impact.

Specifically I object for the following reasons:

- This venue is within the Shoreditch Special Policy Area. Per the rules of the Shoreditch SPA, the application should demonstrate exceptional reasons for the extension of the license. The application provides no reasons at all. The application accordingly should be rejected out of hand.
- The location of the venue is close to many other exceedingly crowded venues. These sites already see a large number of revellers on the street day and night, not to mention spillover pedestrian traffic. Inevitably this means more booze tourists causing intolerable noise, anti-social behaviour, littering and fouling of the streets. This venue will add to the cumulative impact and existing issues of noise and disorder.
- There are many residential properties in the immediate vicinity of the venue. The addition of another venue with alcohol, no matter how sedate, or without music, will present a risk to the children in the area.

For these reasons I believe the application should be rejected.



I wish to be advised of the date for the Sub-Committee meeting.

[REDACTED]  
Batemans Row, EC2A [REDACTED]

(I do not consent to the release of any personally identifiable information.)

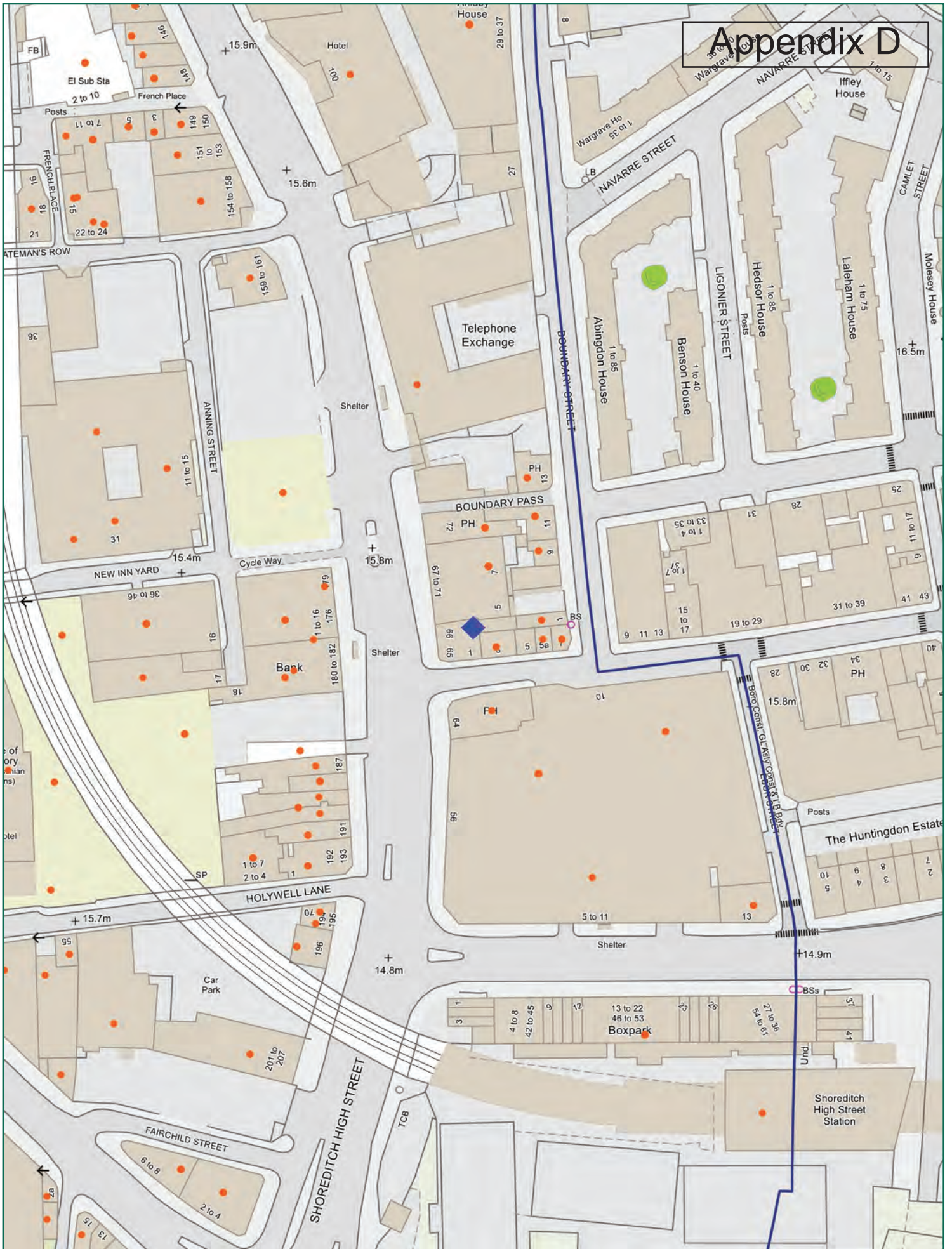
# Appendix D



	<h2>1 Redchurch Street</h2>		
Scale: 1:1250 at A4	Ref:	Produced by: unspecified	please specify copyright statement
	11 August 2020	email:	